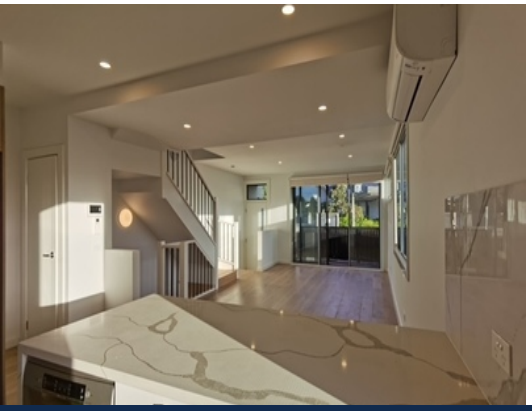

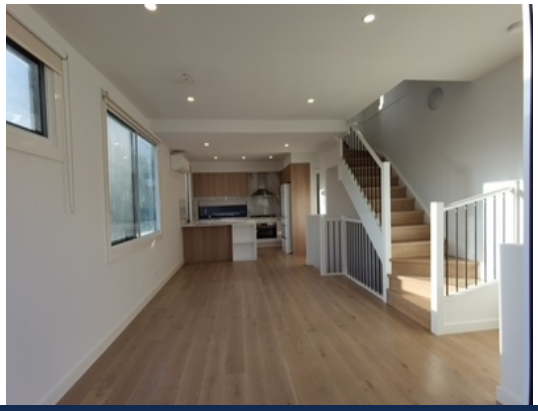

1/289 Manningham Road TEMPLESTOWE LOWER, VIC

2 1.5 1

Contemporary Family Living in the Heart of Templestowe Lower

*Inspection by private appointment only

Exclusively situated in one of Melbourne's most sought-after suburbs Templestowe Lower, 289 Manningham, as a boutique townhouse project, enjoys an enviable location, only about 12km from Melbourne's CBD and 10-minute drive to Box Hill Shopping Centre.

Bond is one month rental
** Photos are for advertising purposes only**

Melplex Real Estate **Suzy Yao**
0435 770 981