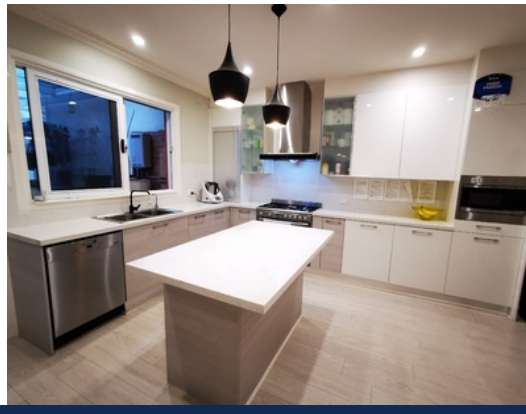

20 Kipling Street NORTH MELBOURNE, VIC

3 2 2

Walking Distance to Everywhere You Desired!!

Beyond the classic facade of this double-front brick Victorian, it's in the best location of North Melbourne.

This home's inviting interior boasts three double bedrooms with wardrobes and modern central bathroom.
Highlights include:

- Newly designed Italian brand kitchen provides the best space and style
- Soft-close drawers, Miele dishwasher and stainless steel cooking appliance
- LED light-filled and Timber floors throughout the whole house
- Double-glazed windows for the whole house and solar/gas hot water
- Gas heating, a/c
-Security door in the front
- 2 car parkings. Parking permit through council and no limit time to park your car in fro

Melplex Real Estate