Melplex

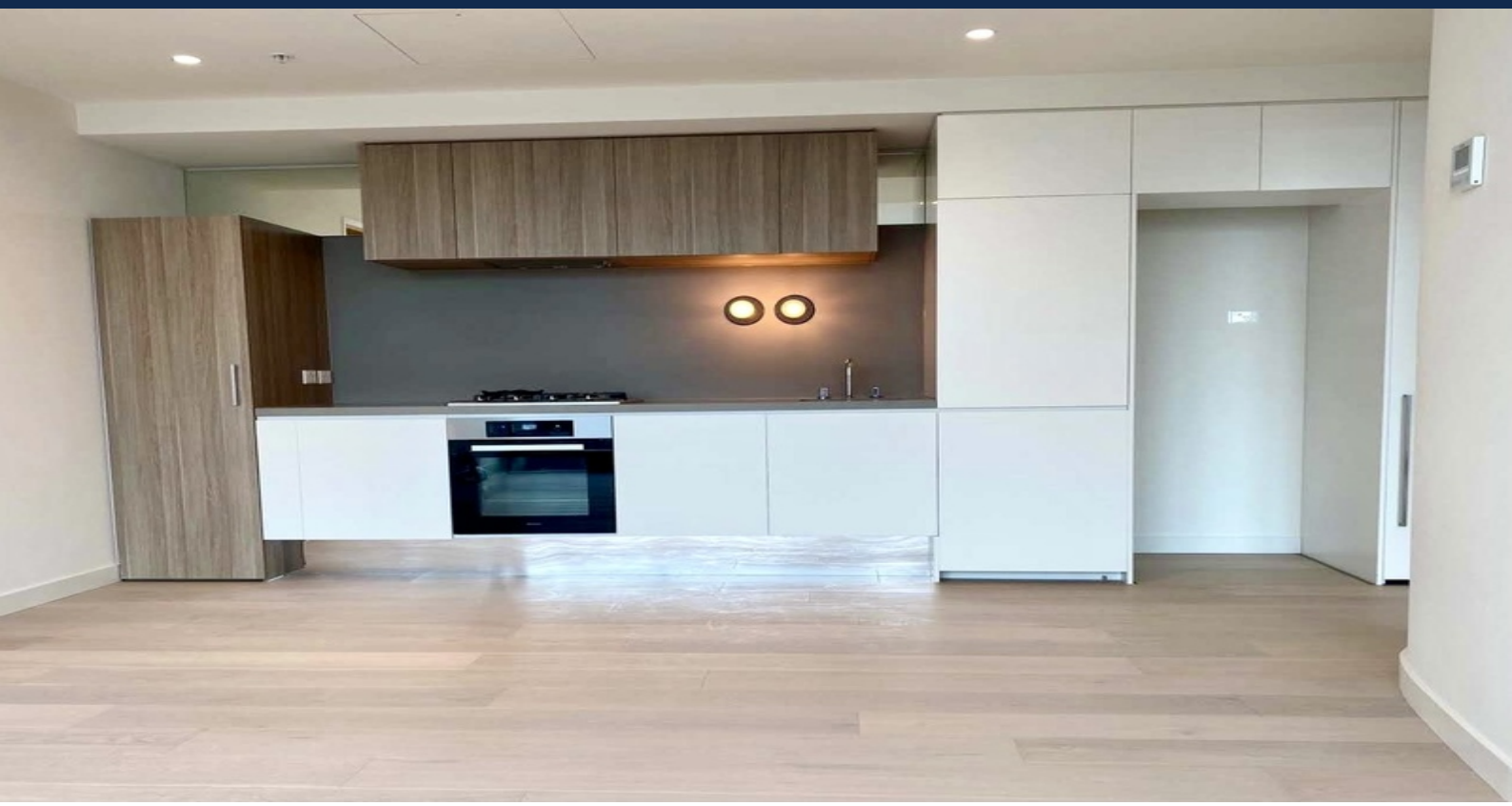

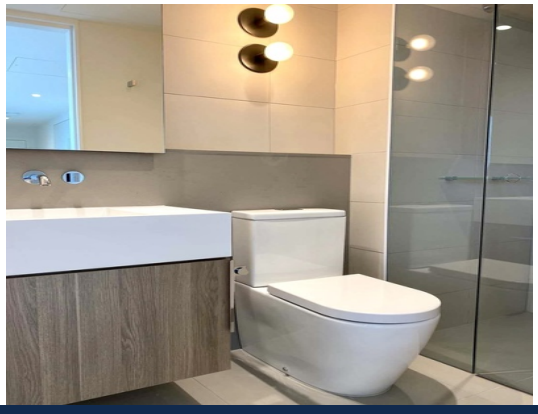

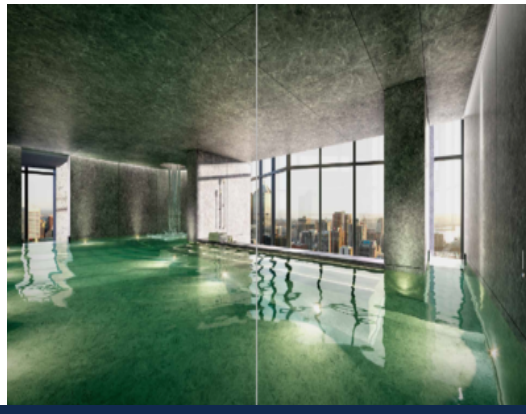

MELBOURNE, VIC

2 2

Must be sold! 6% Off contract price. Nomination sale! Huge stamp duty saving!

Spacious and filled with natural lights, this stunning North facing 2-bed apartment features open-plan living and dining. Modern and sleek kitchen with stone bench, stainless appliances including dishwasher, gas cooktop, range hood plus ample cupboard-bench spaces. Built-in-robes with both bedrooms.

Residents are also able to enjoy the amenities available in the building:

-A pool and spa
-Private dining rooms with caterer's kitchen
-A games room
-Private cinema
-Library, poker and mahjong room
1 bedroom or 2 bedroom apartments available. This is the last chance to save huge Stamp Du

Melplex

Gerry Wang

0402 414 065