2405/3 Yarra Street SOUTH YARRA, VIC

2 1 1

Ultimate Entertainer with Magnificent Bay Views

**INSPECTION BY PRIVATE APPOINTMENT BETWEEN: 11:00AM-11:30AM SATURDAY 21/11/2020. PLEASE CONTACT THE AGENT TO BOOK AN APPOINTMENT PRIOR TO ARRIVING.

Situated right in the heart of South Yarra and only meters away from South Yarra Train Station and the bustling Chapel St shopping precinct, the luxury CENTRAL TOWER has been a fantastic location, satisfying all your needs for an envious modern lifestyle in this one of the most sought after prestigious suburbs in Melbourne.

Other features include:
Euro laundry
The building also includes Rooftop Terrace, communal residents lounge and kitchen, dining,

Gerry Wang
0402 414 065

2405/3 Yarra Street, South Yarra

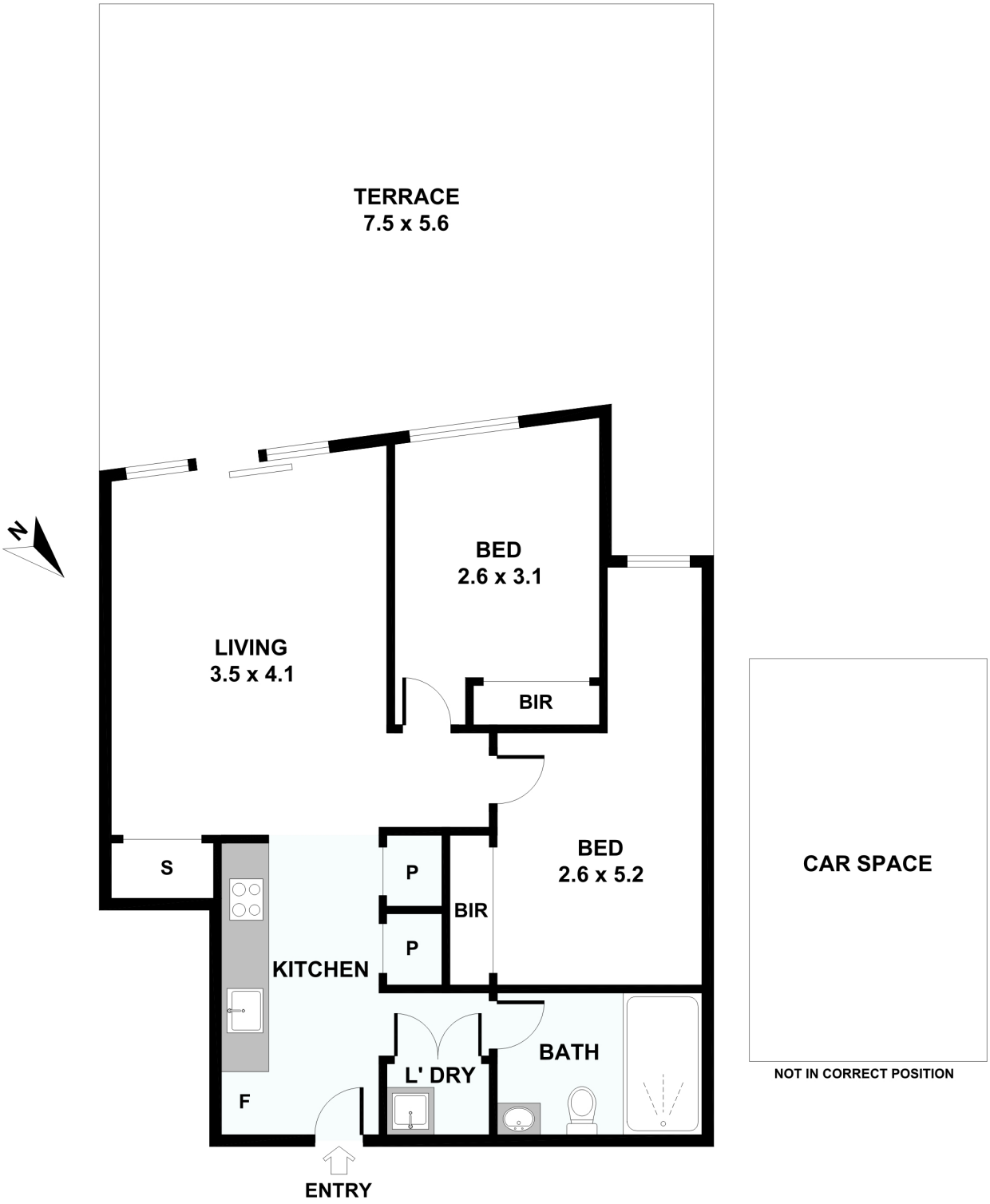

Please note: All stated dimensions are approximate only. Particulars given are for general information only and do not constitute any representation on the part of the vendor or agent.