Melplex

Level 9/134-160 Spencer Street MELBOURNE, VIC

2 2

Luxury in the ?Spiralling Curve?

Well under construction with the estimated completion time to be late this year, this fantastic luxury apartment is now available for nomination sale.

Premier Tower, architecturally designed by Elenberg Fraser trade marked by the beautifully ?spiralling curves?, which are inspired by the popular singer, Beyonce, will no doubt be a stunning skyscraper in the very near future. The tower will offer a completely new lifestyle added with breathtaking views and a world of entertainment, not only to its owners and occupants, but also to all the Melbournians.

Also features top end finishes and fittings, polished floor boards and Air-conditioning.

The luxury tower includes: pool, gym, indoor & outdoor decking, resident's lounge, spa, sa

Melplex

Gerry Wang

0402 414 065

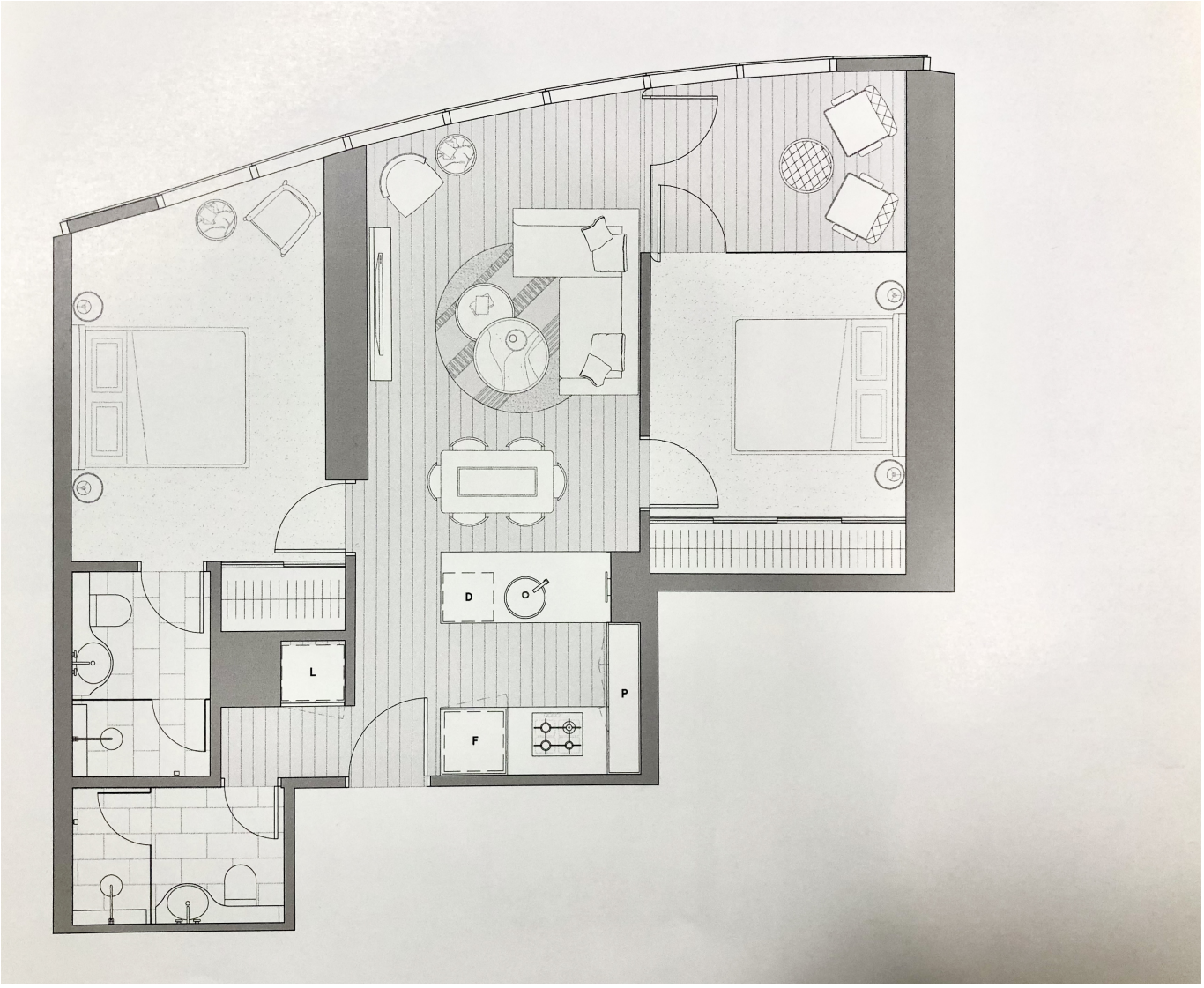

Level 9/134-160 Spencer Street MELBOURNE, VIC