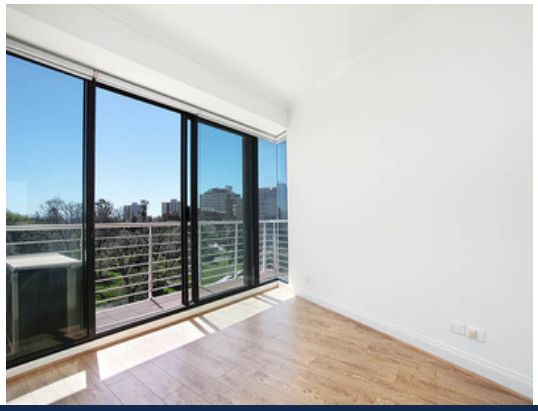

389/299 Spring Street MELBOURNE, VIC

3 2 1

Lovely Spacious Apartment with Garden Views

**INSPECTION BY APPOINTMENT ONLY.

Overlooking the beautiful Carlton Gardens, this 8th floor apartment offers light and spacious living, views, and one of the world's most livable cities right at your door.

With close proximity to the Royal Exhibition Center, Chinatown and Lygon Street, this property is surrounded by an unlimited supply of restaurants, cafes, parks, and bars.

***Note: Due to the rapidly evolving COVID-19, all clients must register with agent prior

Melplex Real Estate