Melplex

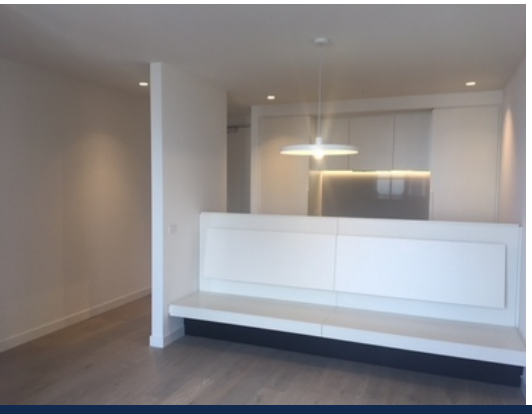

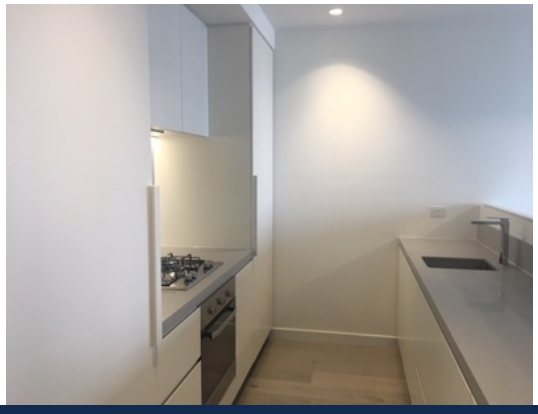

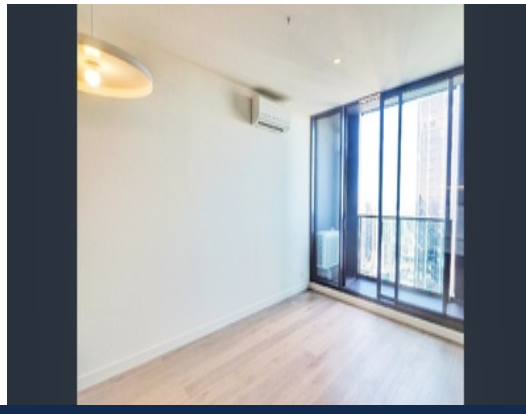

5807/75-89 A'Beckett Street MELBOURNE, VIC

2 1 1

Stay High in the Landmark Empire

This property is located right in the heart of Melbourne CBD, within close proximity and walking distances to Melbourne University, RMIT, Melbourne Central, Queen Victoria Market and multiple tram lines right on your doorsteps.

Residents also have access to free amenities such as swimming pool, spa & sauna room, gym, private dining and entertainment facilities.

*** Photos are for advertising purposes only***
*** Bond is 6 weeks' rental ***

Melplex

Melplex Real Estate

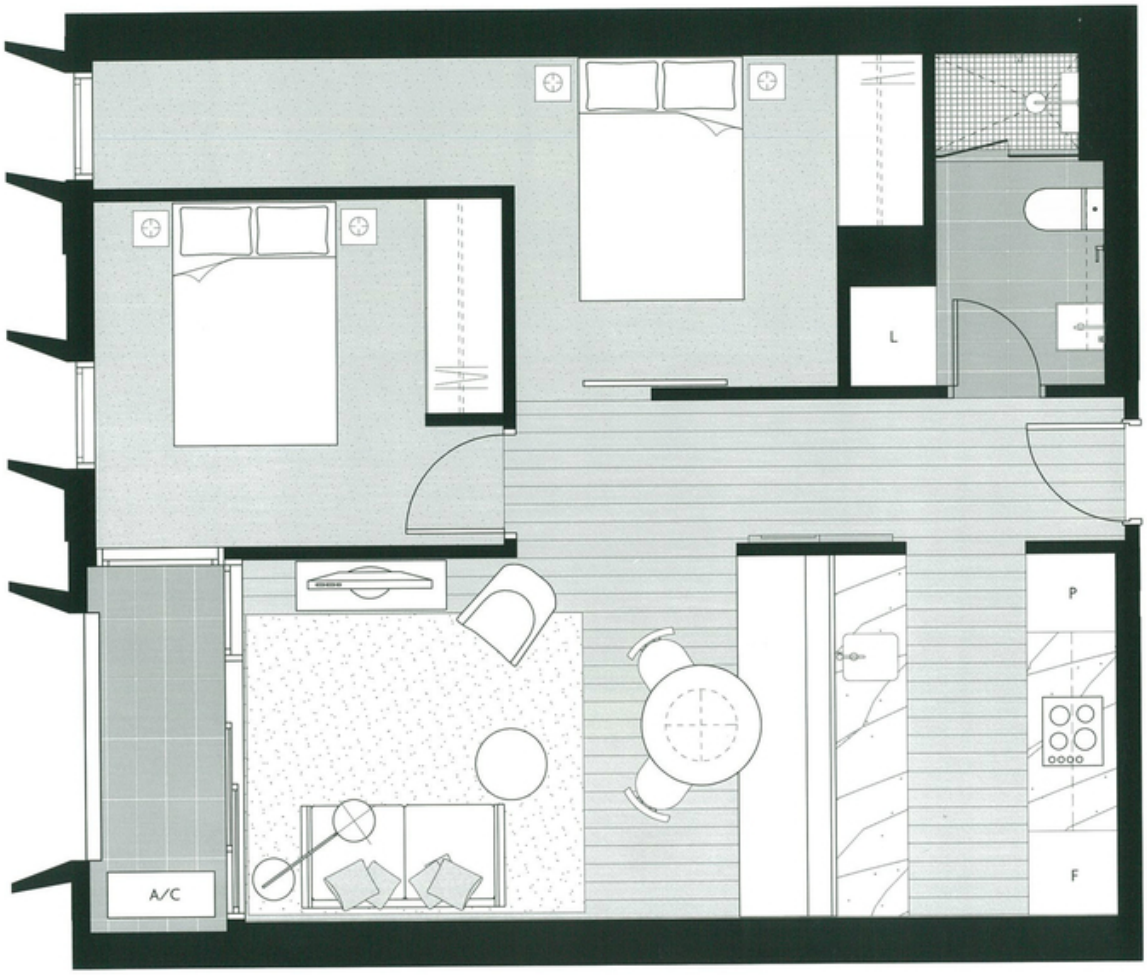

5807/75-89 A'Beckett Street MELBOURNE, VIC