3/745 Elgar Road DONCASTER, VIC

2.5 1.5 1

Brand-new 2 bedroom plus Home office townhouse!

This stylish townhouse is in a well located position, close to shopping, parklands, schools, minutes away from Westfield Doncaster, Park and Ride and the Eastern Freeway.

Features include;

Open plan living/kitchen
Kitchen with Stone benches, gas cooking, dishwasher, large pantry space.
Two bedrooms upstairs with built in robes
Central bathroom
Powder room
Single garage with internal access
Plenty built in storage cupboards

Melplex Real Estate

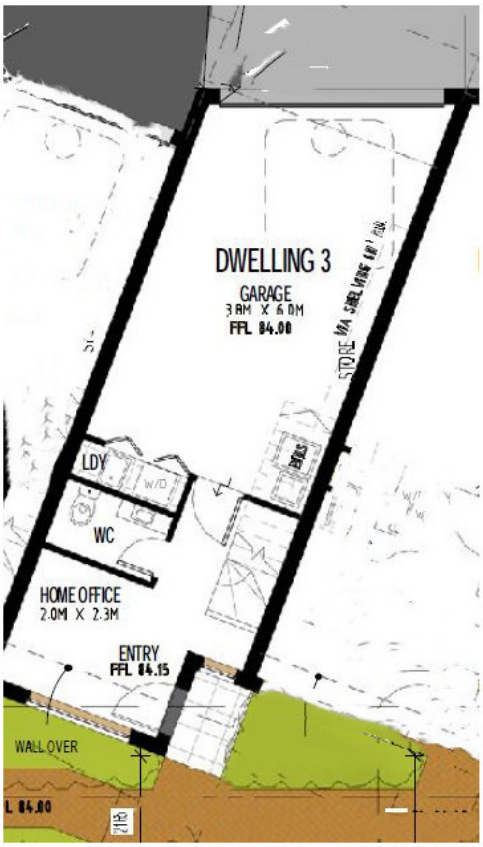
DWELLING 3
GARAGE
3.8M X 6.0M
FFL 84.00
LDY
W/D
WC
HOME OFFICE
2.0M X 2.3M
ENTRY
FFL 84.15
WALL OVER

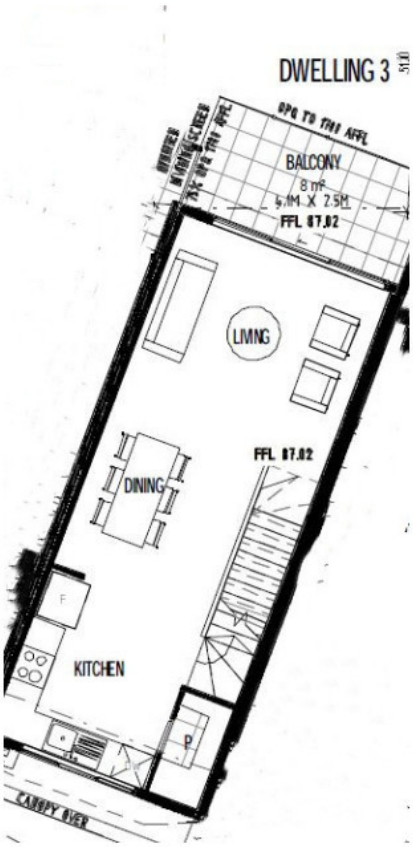
DWELLING 3
BALCONY
8 m²
4.1M X 2.5M
FFL 87.82
LIVING
DINING
FFL 87.82
KITCHEN
F
P
CARPY OVER

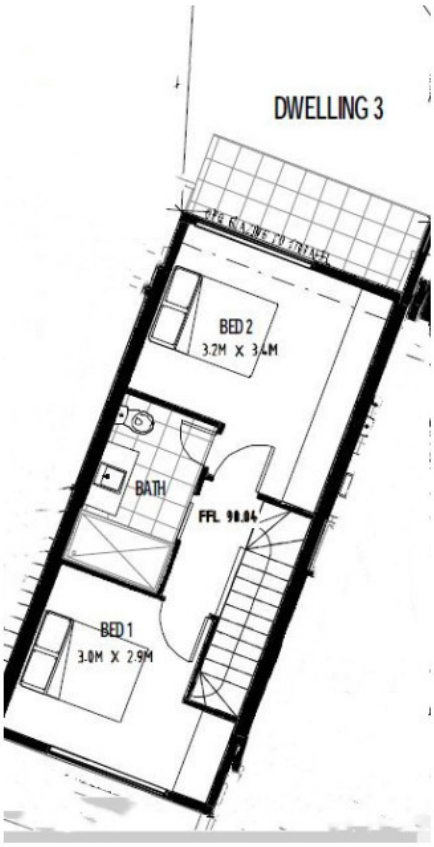
DWELLING 3
BED 2
3.2M X 3.4M
BATH
FFL 90.84
BED 1
3.0M X 2.9M