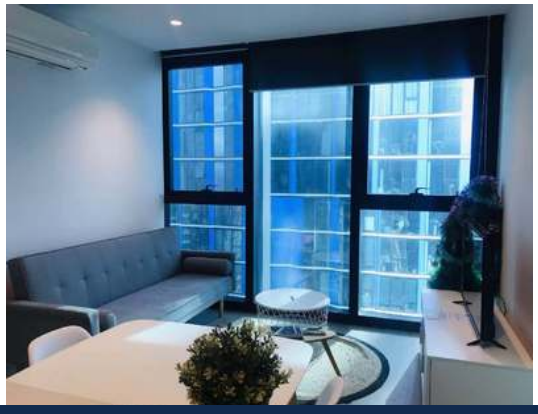

4406/452-472 Elizabeth Street MELBOURNE, VIC 2 2

Amazing Fully-Furnished 2-Bed 2-Bath Apartment in Victoria One

Situated on level 44 of the sophisticated, modern and elegant building, Victoria One, this furnished 2-bed 2-bath property redefines city lifestyle. Close to Melbourne's heart and soul including the Queen Victoria Market, shops & cafes along Elizabeth Street, schools and universities, the location is second-to-none.

This apartment features:
-Furnished
-2 Double bedrooms both with BIRS, Master with Ensuite
-Timber floorboards in lounge, kitchen & dining area
-Well Equipped Kitchen with quality European SS appliances
-Luxurious Fixtures Throughout Property
-Heating & Cooling Systems
Building features an indoor pool and gym, private dining and living spaces, and a club lou

Melplex Real Estate