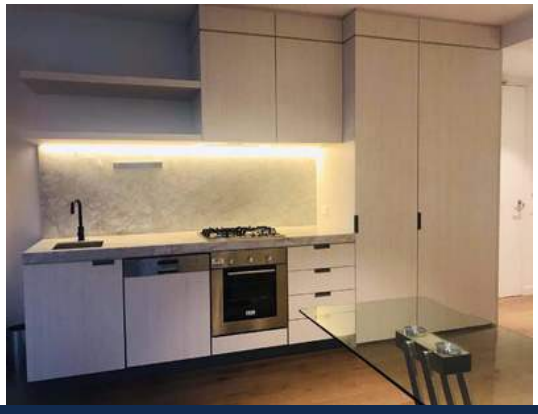

1016/33 Blackwood Street NORTH MELBOURNE, VIC

1 1

Resort style living close to everything! Walk to Melbourne Uni

This furnished spacious one bedroom apartment is within highly sought-after NORTH building and is superbly located on the city's edge on one of Melbourne's premier boulevards with public transport just out the front providing easy access to the CBD, Melbourne Central, Chinatown and Bourke Street Mall.

Apartment features:

* Quality timber floorboard throughout
* 40mm top range stone kitchen benchtop with European gas cooktop and oven, dishwasher, premium chrome black sink tap
* Split air-conditioning system
* Large windowed bedroom with BIR
* Stunning heated 20m infinity edge swimming pool surrounded by immaculate sun deck with b

Melplex Real Estate