Melplex

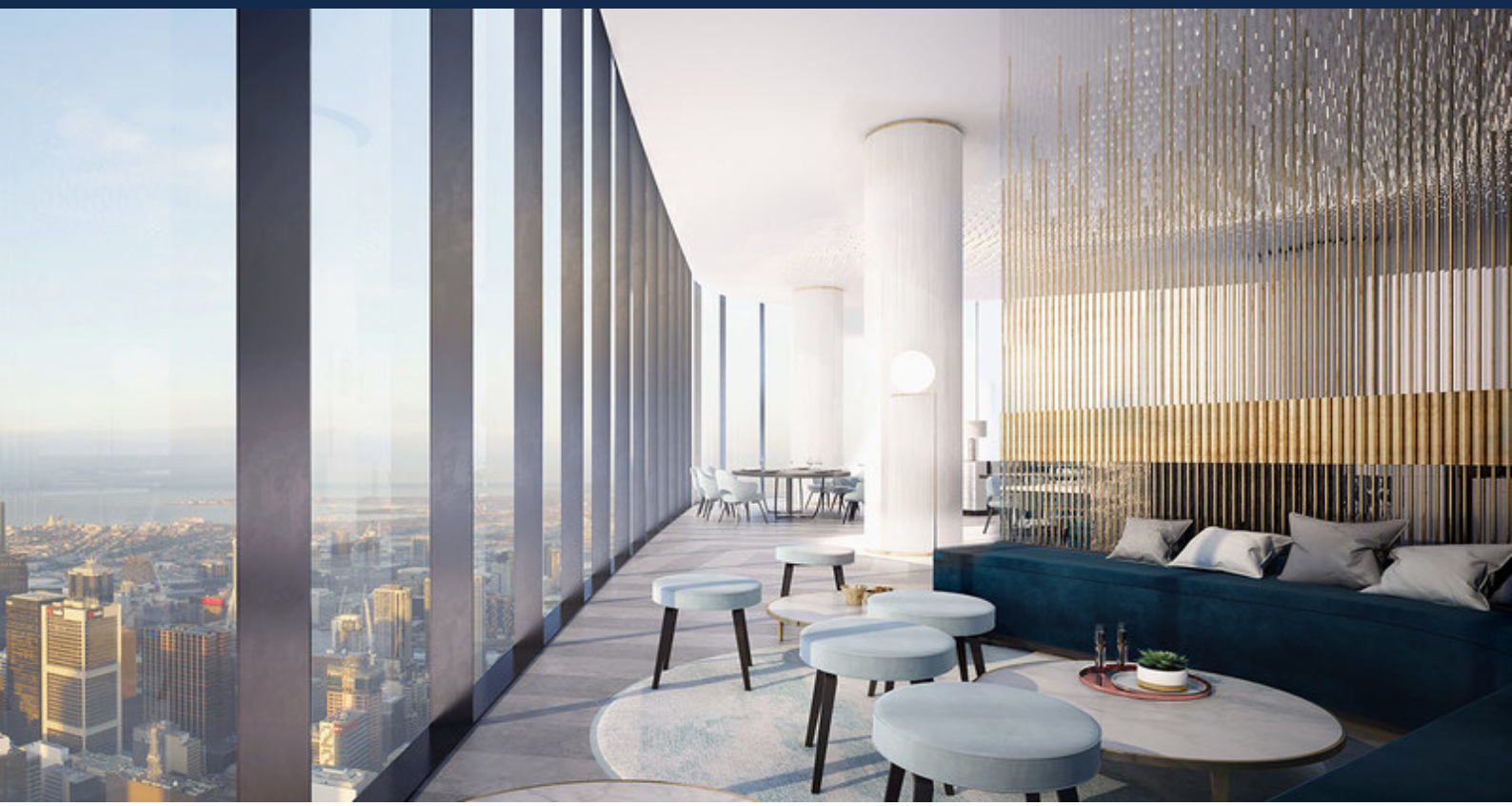

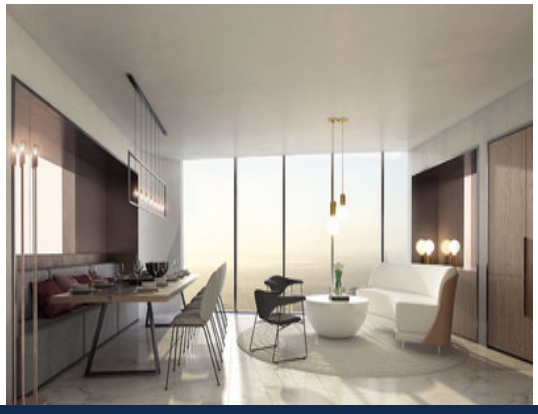

Level 71/224 La Trobe Street MELBOURNE, VIC

1 1 1

Exclusively Aurora only for the Privileged

As Stage 3 or final stage of Aurora, Australis Collection is estimated to be completed and settled at the end of the 2019, and here comes one of the best apartments on Level 71 as a once-in-a-lifetime nomination opportunity.

As an Australis resident, you will have the privilege of enjoying the exclusive Australis Club on Level 92, which will make you feel living on top of the world.

Don't miss this out.

Melplex

Gerry Wang

0402 414 065