



1804/68 Dorcas Street SOUTHBANK, VIC

 2  1  1

## Panoramic Albert Park Lake Views

Only a short stroll from Melbourne CBD and right in the heart of Southbank and Domain Precinct, Kings Domain is a brand new luxury residential tower standing out in one of the most popular suburbs.

Looking further to the Southwest and with Panoramic 180 degree views towards the beautiful Albert Park Lake, Apartment 1804 comprises open plan living space, half-closed gourmet kitchen with European appliances and island bench, two double bedrooms, both with BIRs, stylish bathroom and a generous-sized curve shaped balcony, highlighting the magnificent views.

Located within easy reach to St Kilda Rd and Kingsway public transports, and surrounded by countless amenities of South Melbourne, Albert Park and Southbank, Kings Domain offers a



**Melplex Real Estate Gerry Wang**

0402 414 065



**RESIDENCE TYPE M'**  
 LEVEL 10-20 / 10.04-20.04  
 LEVEL 21-22 / 21.03-22.03

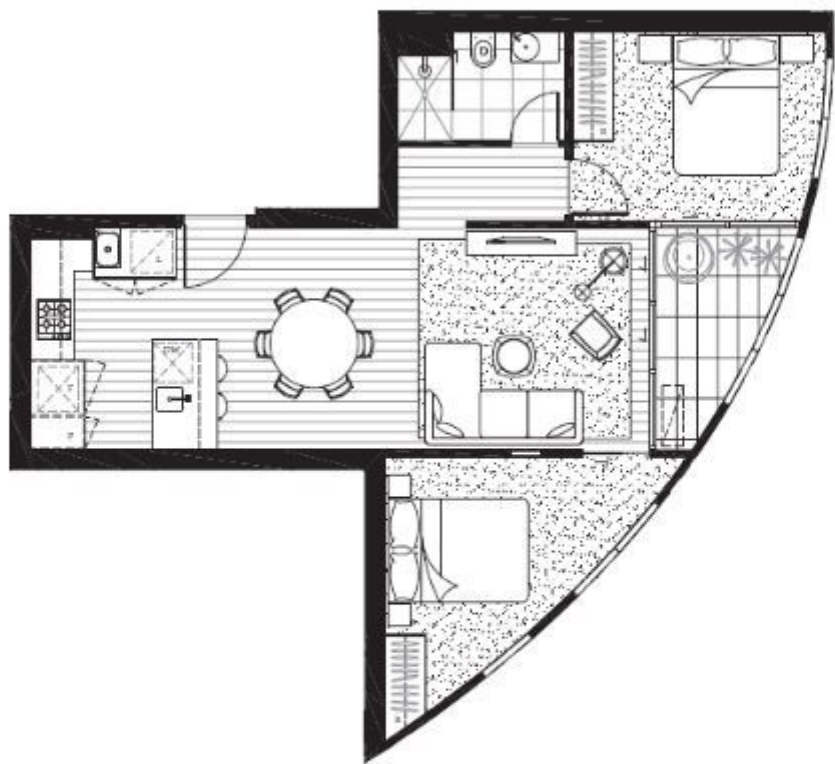

<b>KINGS DOMAIN</b> MELBOURNE	3 BEDROOM 1 BATHROOM	TOTAL AREA	89sqm	
		APARTMENT	64sqm	
		TERRACE	25sqm	

K: KITCHEN P: PANTRY L: LAUNDRY S: SOFA DW: DISHWASHER

Please note that while every care is taken to ensure the accuracy of this brochure is correct, this information is to be used as a guide only. All images including site plans, elevations and plans are indicative only. Prospective purchasers should rely on their own enquiries, legal advice and the Contract of Sale. The information is not intended to be relied upon in connection with the design and construction of the project. Features, design, dimensions, materials and specifications are subject to change. Dimensions and level shown are approximate only. All units are provided in accordance with the Method of Measurement for Residential Property prescribed by The Property Council of Australia. This does not represent a guarantee of title.