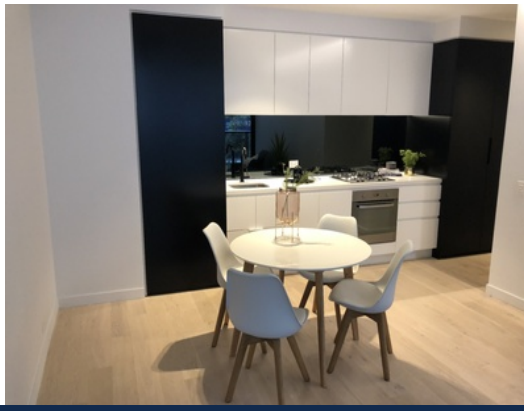

206/450 Elizabeth Street MELBOURNE, VIC

1 1

LUXURY OVER-SIZED LIVING IN CENTRAL OF MELBOURNE

Whether you are looking to occupy yourself or as an investment with strong return, then this gorgeous apartment is to inspect. Another masterpiece designed by Elenberg Fraser. Light House is at a prime position in central of Melbourne within walking distance to Melbourne Central Station, RMIT University, Queen Victoria Market, China Town and with easy access to Melbourne University, Bourke Street Mall and Flagstaff Gardens.

The complex facilities offer great concierge on site, 25-meter indoor heated pool, entertainment pavilion, Spa and Sauna, and fully equipped gymnasium.

Melplex Real Estate

APARTMENT
TYPE PD5

206/450 Elizabeth Street **MELBOURNE, VIC**