



524/1-11 Moreland Street FOOTSCRAY, VIC

 2  2  1

## Convenience and Unlimited Potential

Situated in the heart of the fast growing suburb of Footscray, and only less than 4km from Melbourne CBD and right along the idyllic Maribyrnong Riverfront, Riverside Residence offers unparalleled city edge and modern living style, with many of Footscray's best amenities all within walking distances.

Full of natural light and with fantastic views of the City Skyline and picturesque river views, Apartment 524 delivers spacious open plan living and fully equipped Euro kitchen, 2 double bedrooms, both with BIRs, master with ensuite, main bathroom, cupboard laundry and general sized private balcony.

Designed by Peter McDonald Architects as part of the master planned Saltriver Place Commun

Melpex 

**Gerry Wang**

0402 414 065

## THE RIVERSIDE

**SALTRIVER PLACE**

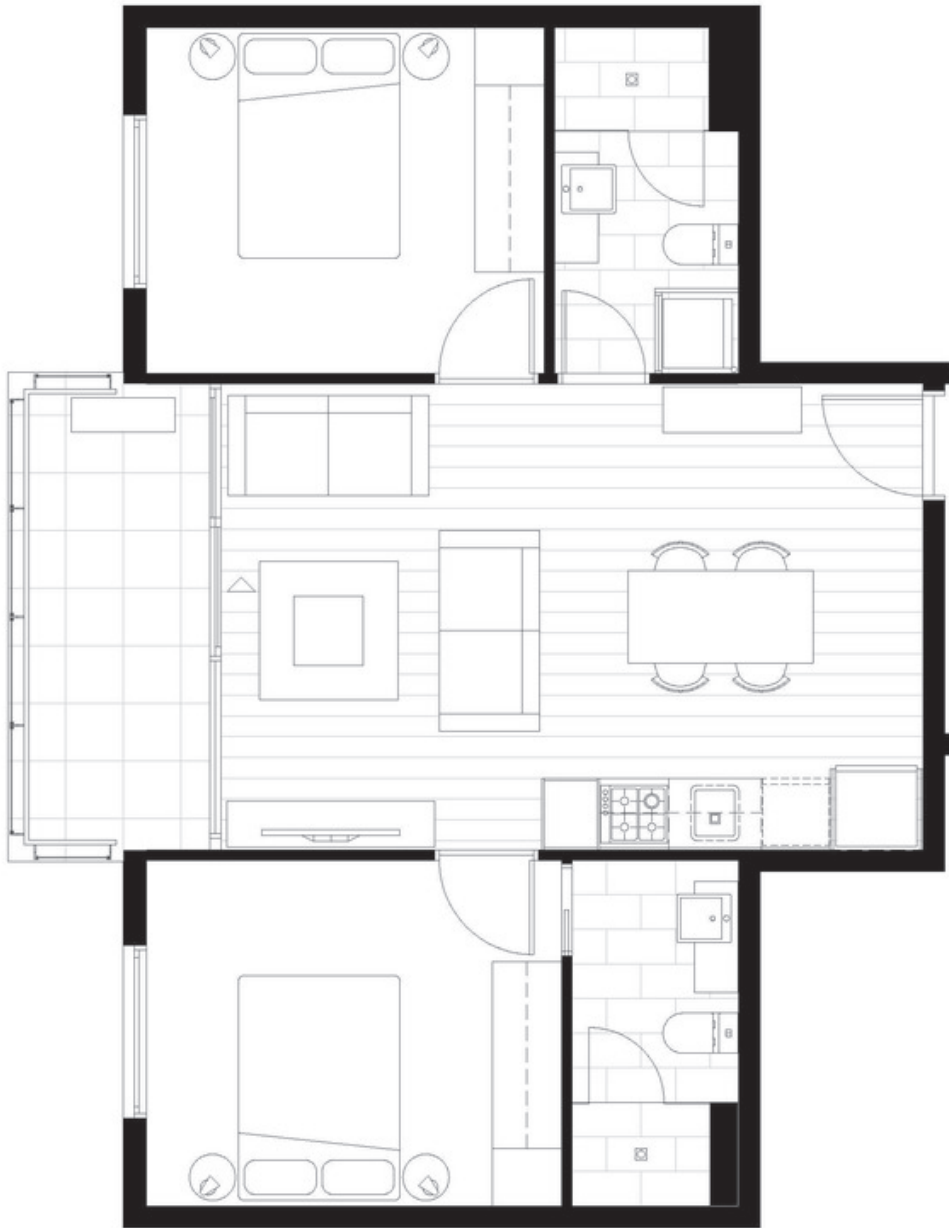

Type SC

2 Bedroom

1 Bathroom

1 Case

Total Area 67.9sqm

Apartment 60.6sqm

Terrace	7.3sqm
---------	--------



LEVELS 2-8



**524/1-11 Moreland Street** **FOOTSCRAY, VIC**