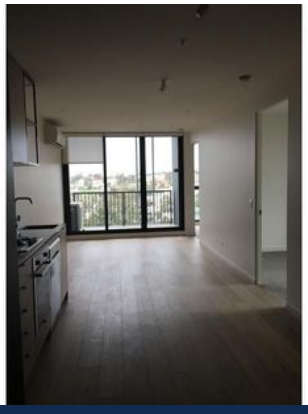

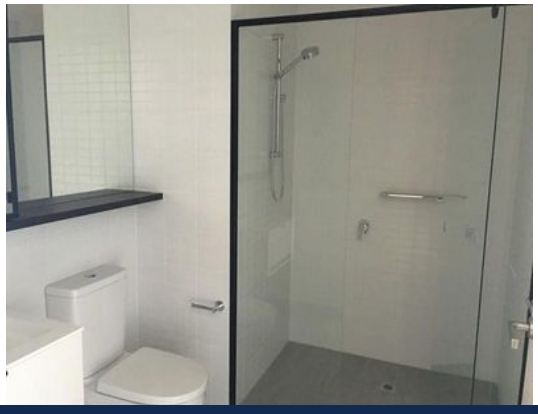

1010/61 Galada Avenue PARKVILLE, VIC

2 1 1

Exclusively located in Parkville

This ten floor two bedroom apartment is one of the best ideal place for live. This big modern large 2 bedroom apartment is approximately 4km from Melbourne's CBD, public transport and located with world-class Universities. This apartment comprise of a central bathroom, 2 big sized bedrooms with BIRs, open plan kitchen living, heating/cooling, spacious balcony, secure off street undercover car space.

Melplex Rentals