Melplex

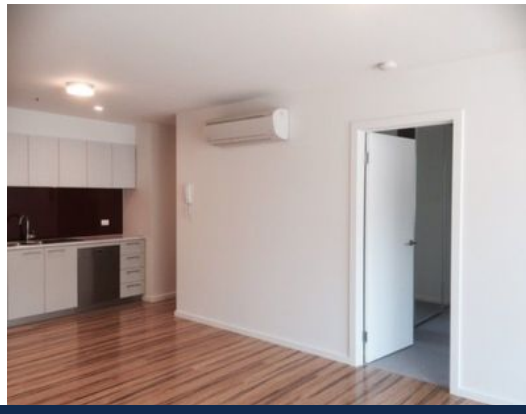

111C/168 Victoria Road NORTHCOTE, VIC

2 2 1

Convenient Lifestyle With Lovely Northern Aspect.

Perfectly located in the heart of trendy Northcote, Apartment 111C is situated on the First Floor of the popular Building C in the Bouliste Complex, which was completed only about two years ago.

Full of natural light and overlooking towards the Aquatic Centre and the Tennis Club just next door, the apartment will be a hot target for both owner-occupiers or astute investors.

Also features, bamboo timber floor boards, reverse-cycle airconditioning, intercom system and direct lift access to the security car park and storage cage.

Approximately 20-minute drive from the CBD and within a short stroll to nearby High St sho

Melplex

Gerry Wang

0402 414 065

BOULISTE

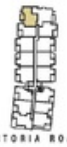

APARTMENT TYPE C26

APARTMENT

No. 111C

2 BEDROOMS
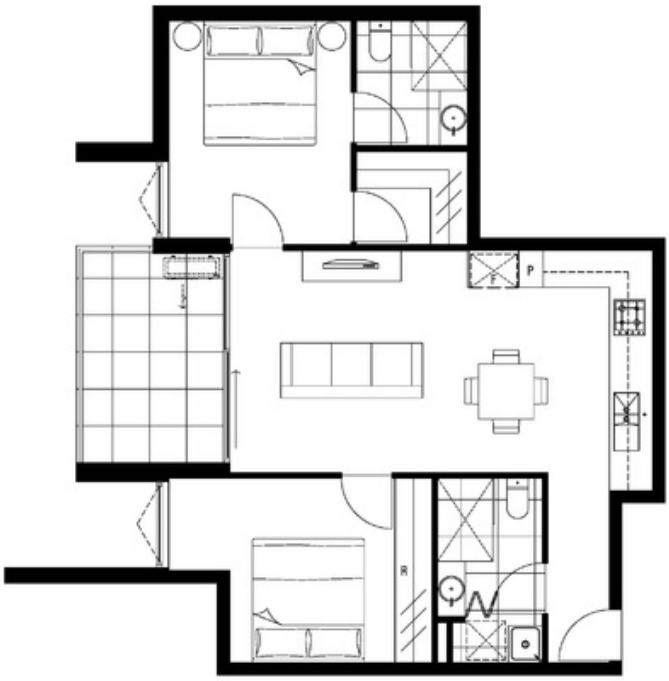
TOTAL AREA	78.6M²
INTERNAL AREA	70.4M²
EXTERNAL AREA	8.2M²